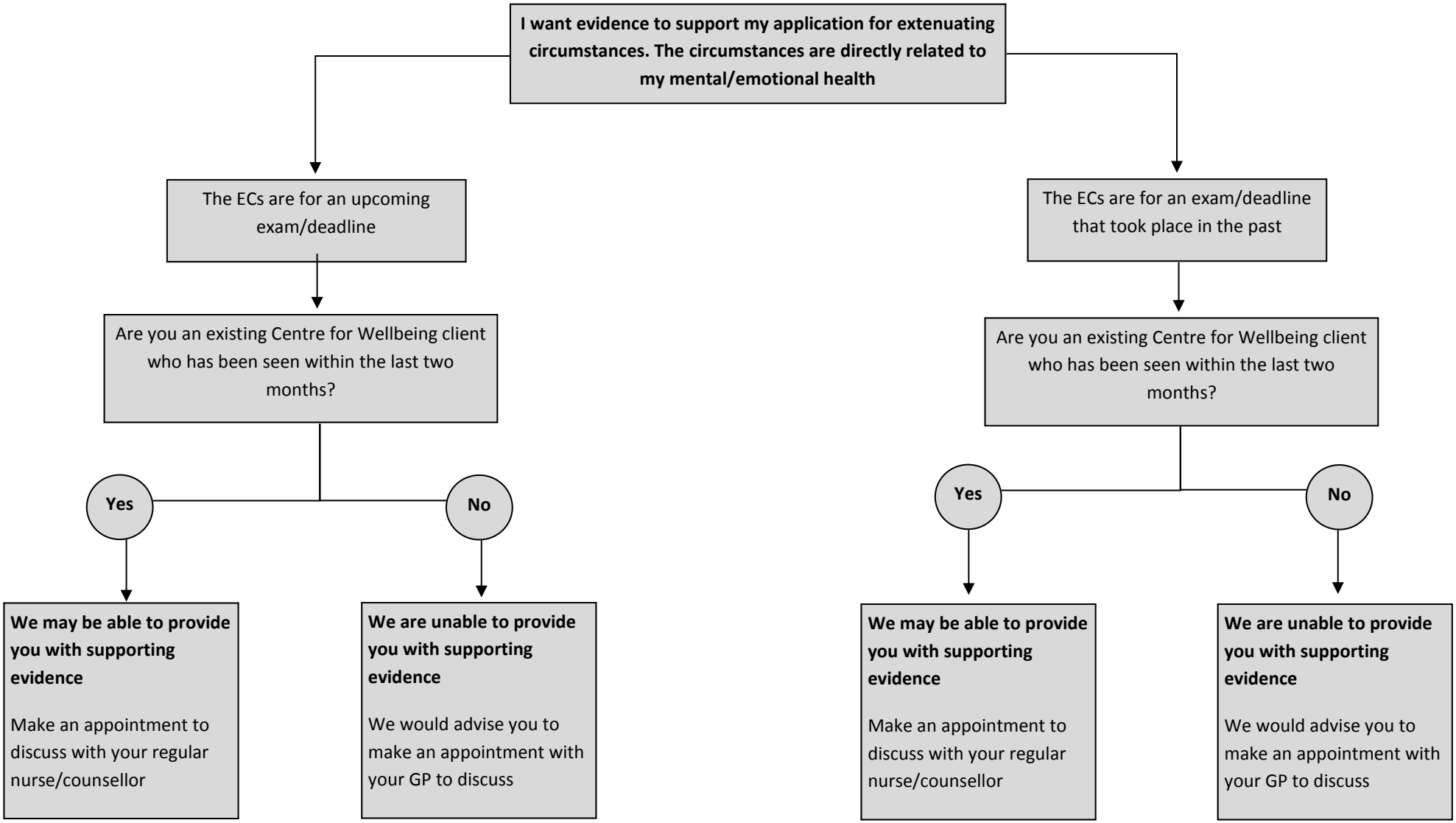
I want evidence to support my application for extenuating circumstances. The circumstances are directly related to my mental/emotional health
The ECs are for an upcoming exam/deadline
Are you an existing Centre for Wellbeing client who has been seen within the last two months?
Yes
No
We may be able to provide you with supporting evidence
Make an appointment to discuss with your regular nurse/counsellor
We are unable to provide you with supporting evidence
We would advise you to make an appointment with your GP to discuss
The ECs are for an exam/deadline that took place in the past
Are you an existing Centre for Wellbeing client who has been seen within the last two months?
Yes
No
We may be able to provide you with supporting evidence
Make an appointment to discuss with your regular nurse/counsellor
We are unable to provide you with supporting evidence
We would advise you to make an appointment with your GP to discuss